

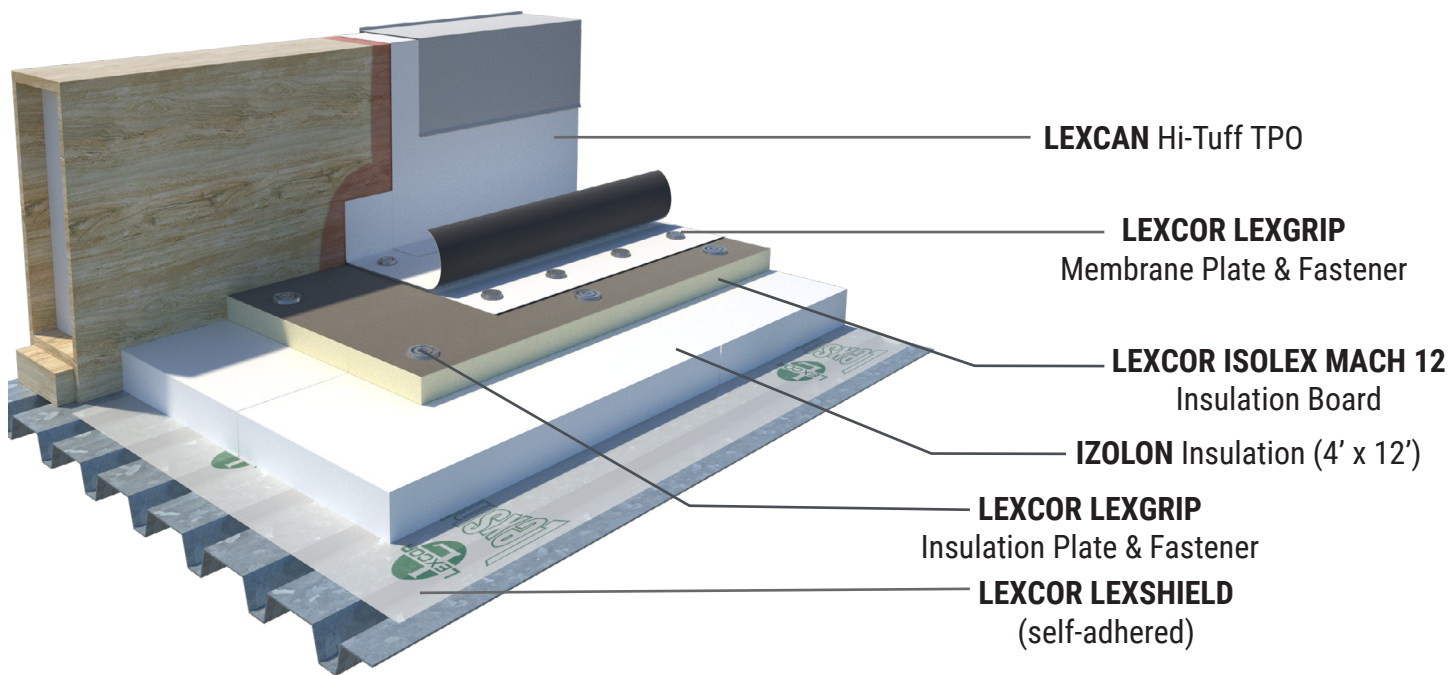





FRANSYL MACH 12 SYSTEM



See back page for system components selection

MACH 12 SYSTEM ADVANTAGES

-  Full system and thermal warrantie¹
-  Flameless system
-  ±30% faster installation of insulation boards
-  ±30% reduction of thermal bridging
-  Contributes to LEED score
 - Meets Solar Reflective Index (SRI)²
 - 100% recyclability of Izolon insulation

¹Some conditions apply

²If the roofing membrane is white

FRANSYL MACH 12 SYSTEM

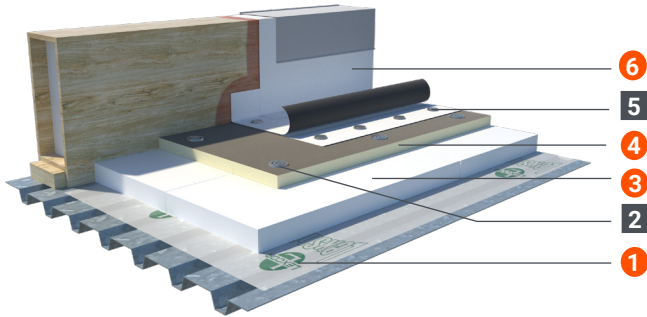

Date: _____

Project name: _____

Address: _____

Deck: wood concrete steel other: _____

Building: Area (roof): _____ ft²
Height / number of levels: _____

MACH 12 SYSTEM MATERIAL OPTIONS

Composition	Attachement/Adhesion	Material
Vapour Barrier		1 <input type="checkbox"/> LEXCOR LEXSHIELD (self-adhered) <input type="checkbox"/> LEXCOR PERMATE STICK (self-adhered) <input type="checkbox"/> LEXCOR PERMATE (loose laid) <input type="checkbox"/> LEXCOR PE-6 (loose laid) <input type="checkbox"/> LEXCOR PE-10 (loose laid)
<i>Optional: Tapered Insulation</i>		<input type="checkbox"/> BIZOLON _____ in Density _____ <input type="checkbox"/> LEXCOR ISOLEX _____ in
Flat Insulation Boards	2 <input type="checkbox"/> LEXCOR LEXGRIP Insulation Plates & Fastener <input type="checkbox"/> LEXCOR LEXGRIP Induction Plates & Fastener	3 <input type="checkbox"/> IZOLON HR 4' x 12' _____ in <input type="checkbox"/> IZOLON THR 4' x 12' _____ in 4 <input type="checkbox"/> LEXCOR ISOLEX MACH 12 _____
Roofing Membrane	5 <input type="checkbox"/> LEXCOR LEXGRIP Membrane Plates & Fastener	6 <input type="checkbox"/> LEXCAN HI-TUFF TPO _____ mil <input type="checkbox"/> LEXCAN HI-FLEX EPDM _____ mil <input type="checkbox"/> LEXCAN HI-PRO PVC _____ mil <input type="checkbox"/> KEE Membrane _____ mil <input type="checkbox"/> SBS polyester reinforced base sheet membrane with heat-weldable cap sheet

Any modification to the MACH 12 system must be approved prior. Any modification without authorization will automatically void the warranty.

To obtain a quote for the composition of the system chosen above and the information below, send this document at infodevis@fransyl.com

Load Weight	R-Value	Budget Price	Note (s)
<input type="text"/> by ft ²	<input type="text"/>	<input type="text"/> by ft ²	<input type="text"/>